

ENDOCRINOLOGY JEOPARDY!!

NATURALLY
SWEET

MILKMAN

JUNKIE

BOSS

TIRED OF
BEING
TIRED

\$100

\$100

\$100

\$100

\$100

\$200

\$200

\$200

\$200

\$200

\$300

\$300

\$300

\$300

\$300

\$400

\$400

\$400

\$400

\$400

\$500

\$500

\$500

\$500

\$500

NATURALLY SWEET - \$100

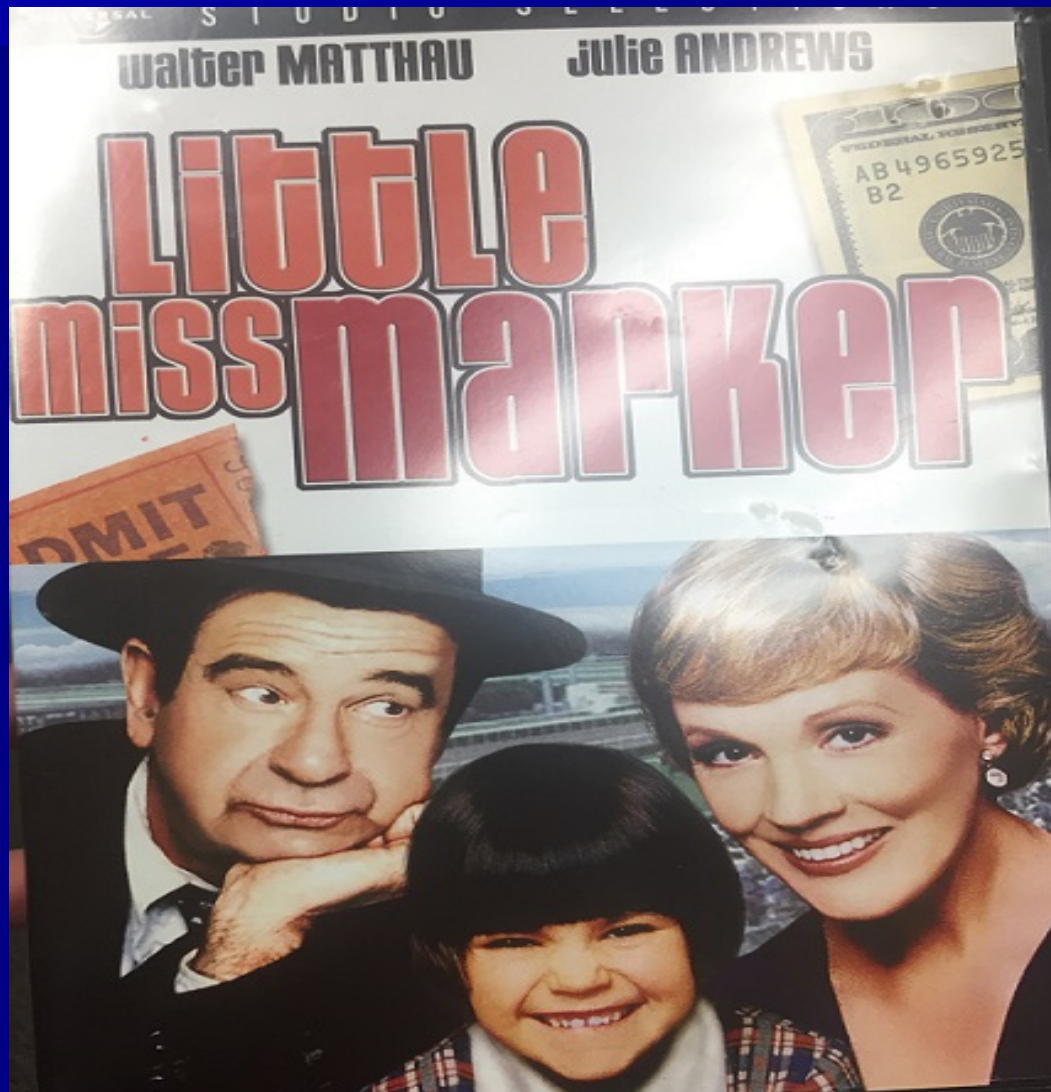

NATURALLY SWEET - \$200

- What are the BP goals for diabetic patients as per JNC 8 and AHA (2017)?



NATURALLY SWEET - \$300

■ What are the targets of action:

1. Sitagliptin

2. Exenatide

3. Canaglifozin

4. Pramlinitide

5. Repaglinide

6. Acarbose



NATURALLY SWEET - \$400

- What are the current recommendations for follow up in diabetics?



NATURALLY SWEET - \$500

- As per ADA 2016 guidelines who should be screened for diabetes and what are the modalities with diagnostic levels.



MILKMAN - \$100

- 45 year old female presents with symptomatic hypocalcemia. Diagnosis is??



MILKMAN - \$200

- Secondary causes of osteoporosis to be evaluated before starting treatment?



MILKMAN - \$300

- What are the 3 main PTH independent mechanisms of hypercalcemia with an example of each.



MILKMAN - \$400

- What are the indications for parathyroidectomy in patients diagnosed with primary hyperparathyroidism.



MILKMAN - \$500

- What are the involved malignancies and genes in MEN 1, MEN2 A, MEN 2 B



JUNKIE - \$100

- What is the total daily dose of hydrocortisone given along with fludrocortisone to maintain physiologic body function in a patient with primary adrenal insufficiency?



JUNKIE - \$200

- What is Nelson's syndrome and its recommended treatment?



JUNKIE - \$300

- What are the 3 first line screening tests for Cushing's syndrome?



JUNKIE - \$400

- What are the recommendations for surgical removal in a patient with an adrenal incidentaloma?



JUNKIE - \$500

- What are the screening, confirmatory and management strategies in evaluating a patient with primary hyperaldosteronism?



BOSS - \$100

- What is the management of pituitary apoplexy?



BOSS - \$200

- What is the screening and confirmation test used to diagnose acromegaly?



BOSS - \$300

- Menopausal, 2 cm prolactinoma, asymptomatic?
- 40Y/F, 2.4 cm prolactinoma, headache, visual field abnormalities?
- 30Y/M, 1.5 cm GH producing adenoma, visual field abnormalities?



BOSS - \$400

- 30Y/F with a known prolactinoma on bromocriptine is planning a pregnancy and comes to you for management?



BOSS - \$500

- Causes of hyperprolactinemia?



TIRED OF BEING TIRED - \$100

- Patient comes to the ER on a cold winter night with stupor, hypothermia, bradycardia, periorbital edema, TSH-70
Management??



TIRED OF BEING TIRED - \$200

- Your patient had a thyroidectomy for high risk differentiated thyroid CA. How do you plan to monitor his replacement and cancer recurrence?



TIRED OF BEING TIRED - \$300

- Which drugs inhibit peripheral conversion of T4 to T3?



TIRED OF BEING TIRED - \$400

- What are the underlying mechanisms and treatments of type 1 and type 2 Amiodarone induced hyperthyroidism?



TIRED OF BEING TIRED - \$500

- What are the high risk characteristics of a thyroid nodule?

